



model 1119FRP

ADA Freeze-Resistant Vandal-Resistant Drinking Fountain & Bottle Filler

FEATURES & BENEFITS

CONSTRUCTION

Unit is made of 18 gauge Type 304 stainless steel with a satin finish that resists stains and corrosion, and has soft, rounded corners. Unit features stainless steel satin finish back panel, vandal-resistant bottom plate, and 1-1/4" integral trap.

FREEZE-RESISTANT VALVES

Fully engineered system with the pneumatic-operated, freeze-resistant valves mounted in cabinets that are installed on the inside wall where room temperature does not drop below 50° F (10° C). When valve goes to off position, water left in supply line between valve and bubbler drains back into waste inside cabinet, protecting the unit from freezing, and allowing fountain to function year-round.

BACK PANEL

Stainless steel back panels helps to protect the wall from inadvertent splashing, and its decorative satin finish increases location visibility.

BARRIER-FREE

Barrier-free capabilities combined with its ease of use allows for a number of installation location possibilities.

BUBBLER HEADS

Polished chrome-plated brass bubbler heads with integral basin shank for added strength. Shielded, angled stream opening provides a steady, sanitary source of drinking water at .45 gpm.

VANDAL-RESISTANT

The bubbler heads, push buttons, drain strainers and bottom plates are locked in place, discouraging unwanted vandal tampering.

BOTTLE FILLER

Vandal-resistant, 14-gauge Type 304 stainless steel bottle filler housing with push button operation and 1 gpm (3.78 L) laminar flow.

OPTIONS

Cane Detection, Floor Mounted: Model SK6, floor mounted cane detection for the Haws Hi-Lo drinking fountains.

Cane Detection: Model SK1, satin finish stainless steel cane touch skirt.

Mounting Plate: Model 6700.4 "Hi-Lo" universal mounting plate for most dual bubbler fountains. Priced Separately

Support Frame: Model 6800 universal in-wall mounting support for use with most fountains.

For more information, visit www.hawsc.com or call (888) 640-4297.



SPECIFICATIONS

Model 1119FRP vandal-resistant wall mounted barrier-free freeze-resistant drinking fountain and bottle filler shall include dual 18 gauge Type 304 Stainless Steel satin finish basins, 14 gauge Type 304 Stainless Steel bottle filler bracket, polished chrome-plated brass vandal-resistant bubbler heads, 1 gpm (3.78 L) laminar flow bottle filler, polished chrome-plated brass push-buttons which operate pneumatic valves housed in insulated cabinets, installed on the inside wall where room temperatures do not drop below 50° F (10° C), self-draining water lines protect the unit from freezing, polished chrome-plated brass vandal-resistant waste strainers, stainless steel satin finish back panels, high and low fountain mounting levels, and 1-1/4" O.D. waste pipes.

APPLICATIONS

Perfect for either public or private outdoor settings, Model 1119FRP is a great fit in areas where aesthetics are important to the overall appeal of the architecture. This series is precisely mounted, making it a nice addition to any surrounding. Beautiful satin finish helps to maintain the fountains overall appeal so it always remains looking as new as it did when it was installed. Specifically, this type of wall mounted drinking fountain may be placed in settings such as: parks, schools, and other facilities where the temperature may drop into freezing conditions. Model meets all current Federal Regulations for the disabled including those in the Americans with Disabilities Act. Haws manufactures drinking fountains, faucets and electric water coolers to be lead-free by all known definitions including NSF/ANSI/CAN 61- Section 9, NSF/ANSI/CAN 372, California Proposition 65, and the Federal Safe Drinking Water Act. Product is compliant to California Health and Safety Code 116875 (AB 1953-2006), and NSF/ANSI/CAN 61: Q ≤ 1.



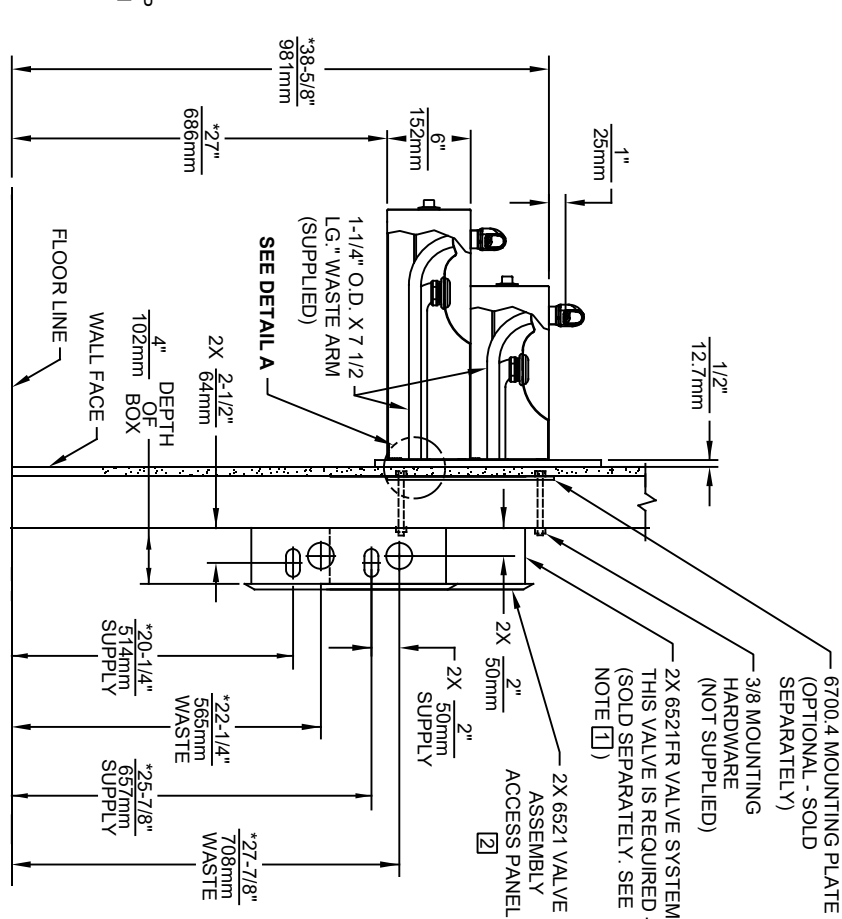
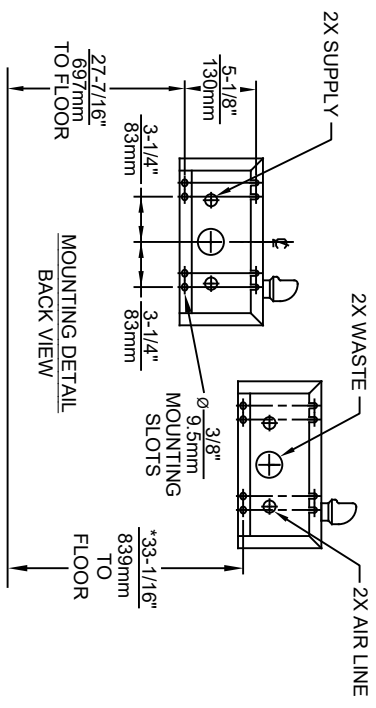
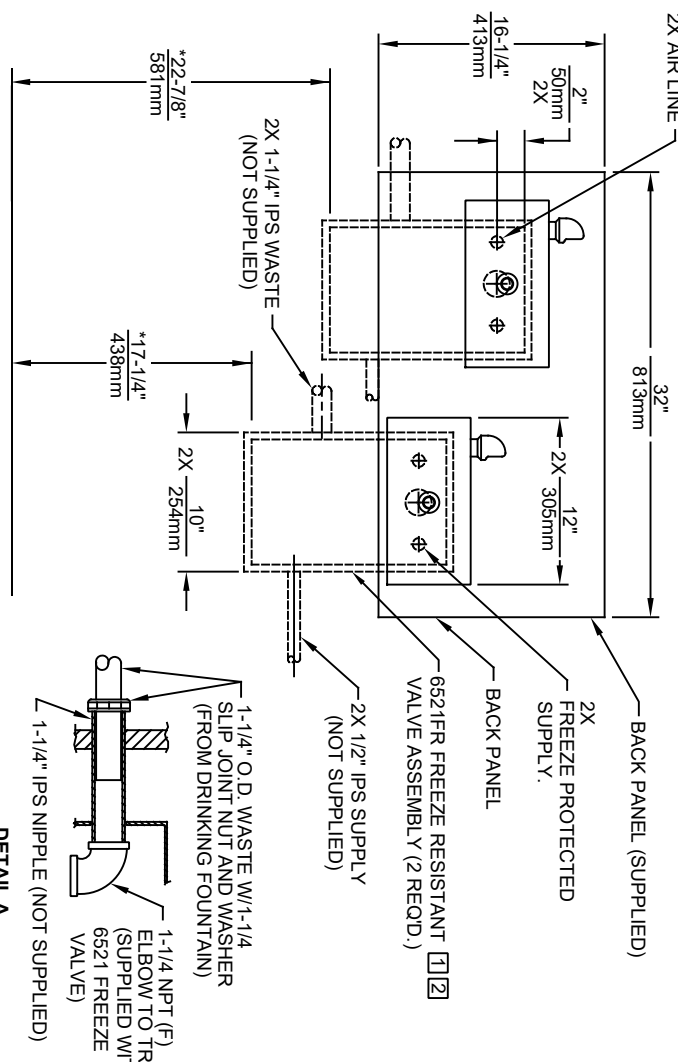
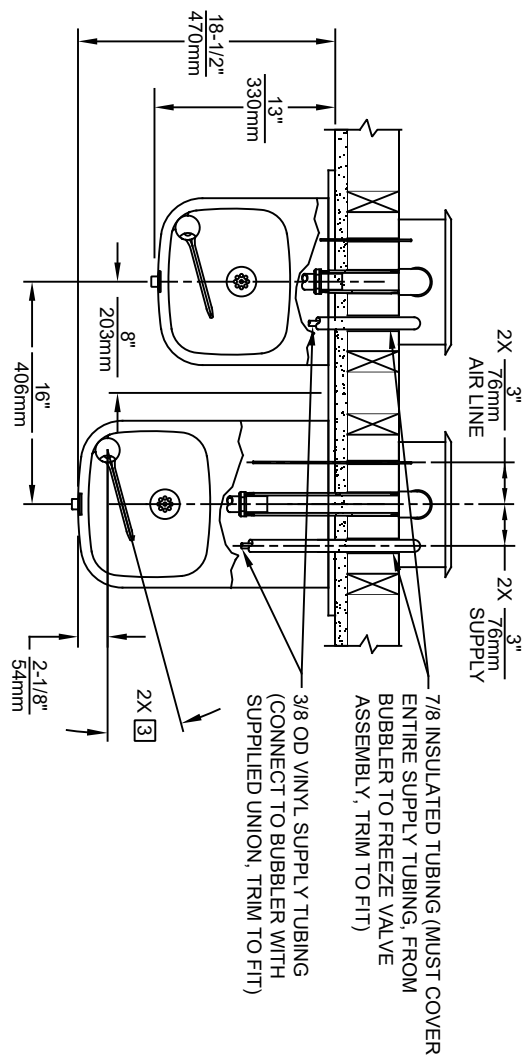

NOTES:

- 1 THIS FOUNTAIN REQUIRES THE USE OF MODEL 6521FR FREEZE RESISTANT VALVE ASSEMBLY (SOLD SEPARATELY OR AS PART OF PRODUCT BUNDLES (E.G., 1199FR WITH TWO 6521FRS OR 1119FR WITH 1920FR (NOT SHOWN) AND THREE 6521FRS). SEE 6521FR INSTALLATION INSTRUCTIONS FOR CONNECTION DETAILS.
- 2 VALVE ASSEMBLY MUST BE INSTALLED IN A WARM AREA. PROVISIONS SHOULD BE MADE TO ALLOW ACCESS TO ACCESS PANEL
- 3 MAXIMUM ADJUSTABLE RANGE IS 15" FROM PARALLEL TO BACK OF WALL.
- 4. HOLD ROUGH-IN DIMENSIONS ± 1/4" (6.4mm).
- 5. *WHEN INSTALLING THIS UNIT LOCAL, STATE OR FEDERAL CODES SHOULD BE ADHERED TO. FOR INSTALLATION HEIGHTS OTHER THAN SHOWN, DIMENSIONS MARKED (*) MUST BE ADJUSTED ACCORDINGLY.



ECN NO. REVISED PER BY:	MODEL(S)
ECN: 5900	1119FR
DATE: 6/10/98	
CHKD: JS	
FELIX V.	
DATE: 07/08/22	
APPROVED: EV	
SCALE: 1:14.5	DRAWING TYPE: INSTALLATION
SHEET: 1 OF 1	REVISION: 15

NOTES:

1. UNIT MAY BE RECESSED MOUNTED IN WALL AS SHOWN IN VIEW "C" OR SURFACE MOUNTED AS SHOWN IN VIEWS "A" AND "B".
2. VALVE MUST BE INSTALLED IN SPACE THAT MAINTAINS A MINIMUM OF 50°F (10°C).
3. DRINKING FOUNTAIN AND BOTTLE FILLER MODELS 1109FR & 1920FR EACH REQUIRE A SEPARATE 6521FR UNIT. DUAL DRINKING FOUNTAIN MODEL 1119FR REQUIRES TWO SEPARATE 6521FR UNITS. THE MODELS LISTED HERE ARE AVAILABLE SEPARATELY OR AS PART OF PRODUCT BUNDLES.

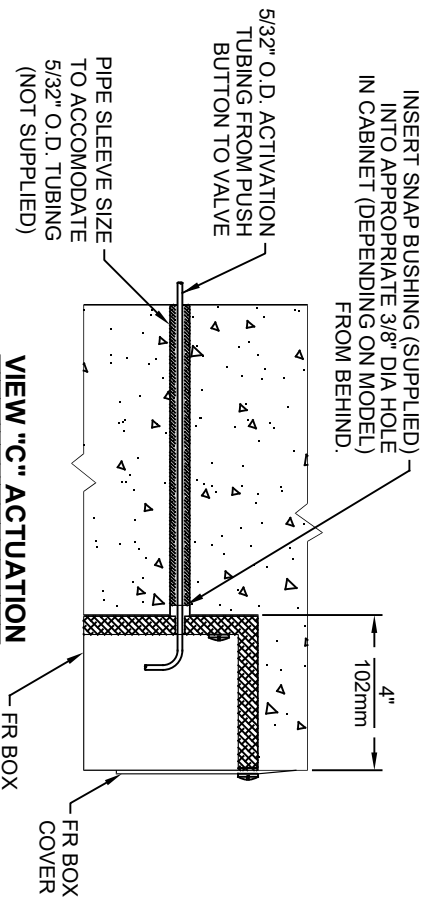
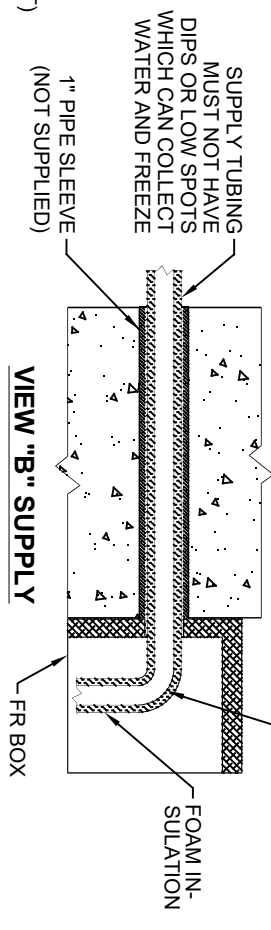
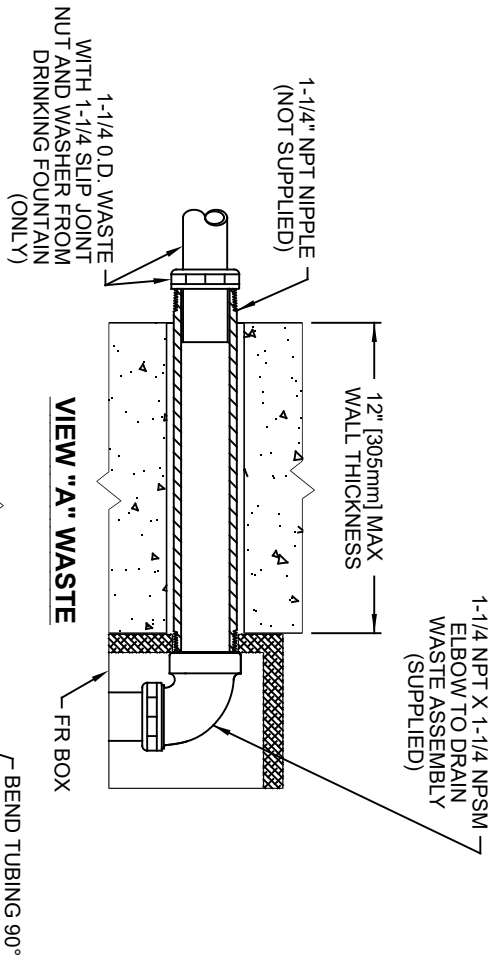
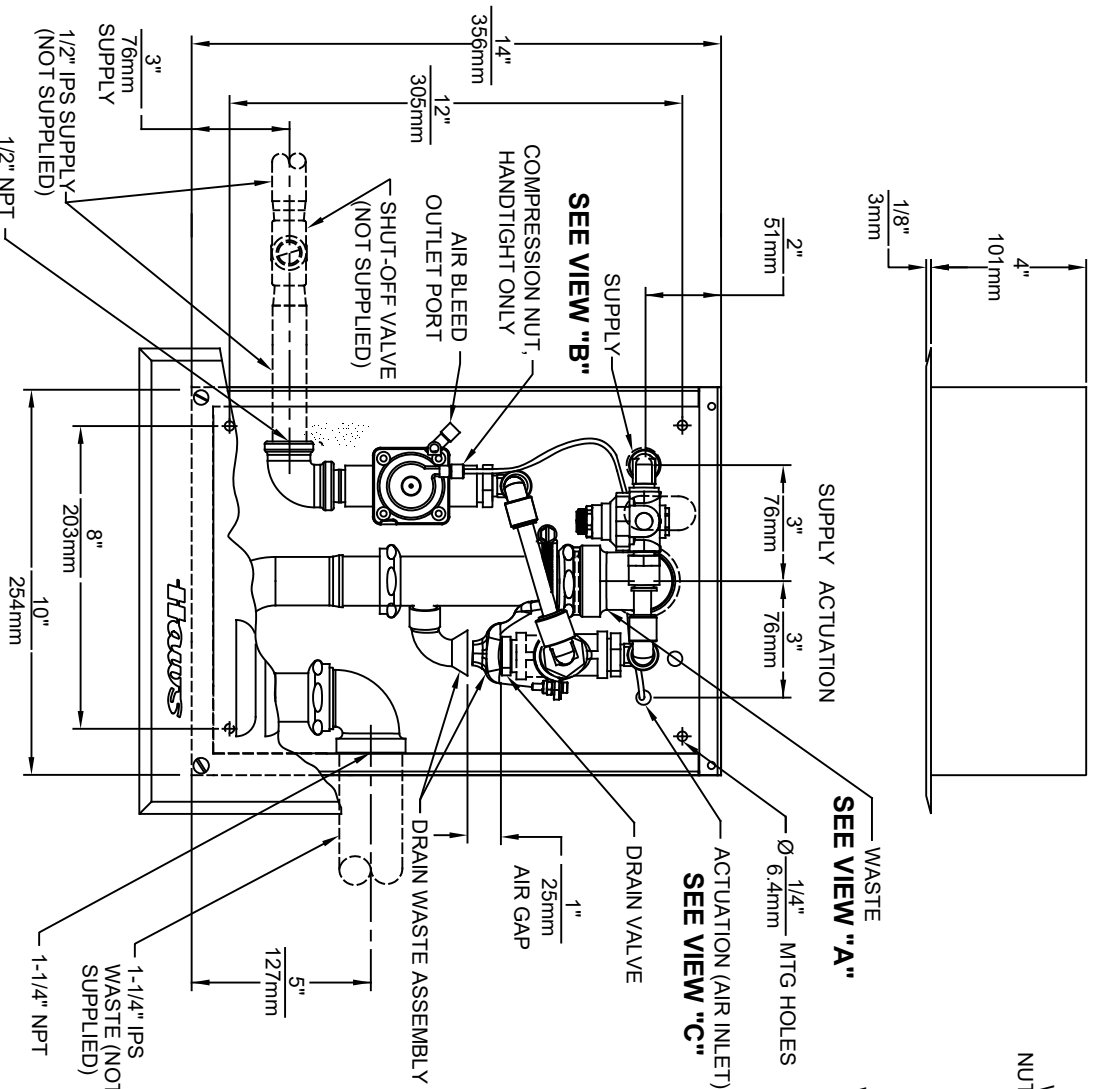

Haws

ECN NO	REVISED PER REV.	US	MODEL(S)
DRAWN	DATE	CHK'D	
APP'D	DATE		
SCALE	1:5	DRAWING TYPE	6521FR
INSTALLATION		SIZE	A
SHEET	1	OF	1

1435 KLEPPPE LANE
SPARKS, NEVADA 89431
(775) 359-4712 FAX (755) 359-7424
E-MAIL: HAWS@HAWS.CO.COM
WEBSITE: WWW.HAWS.CO.COM

PART NUMBER: 0002077820 D
DRAWING NO: 09306A00
REV: 18

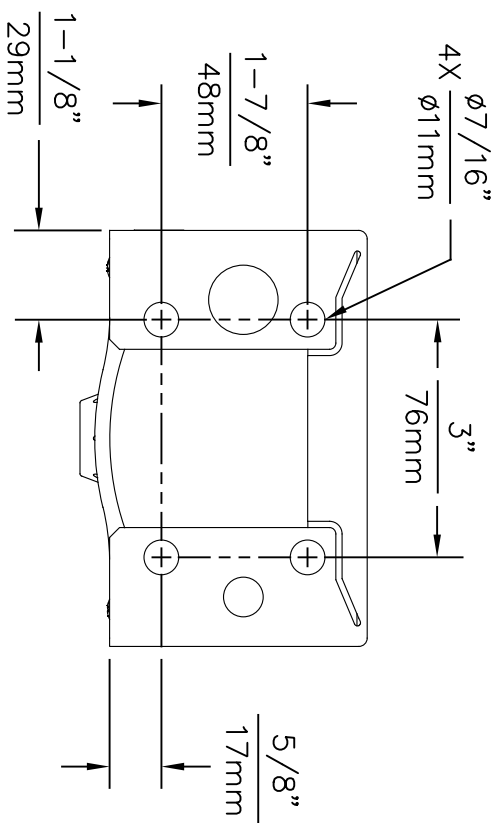
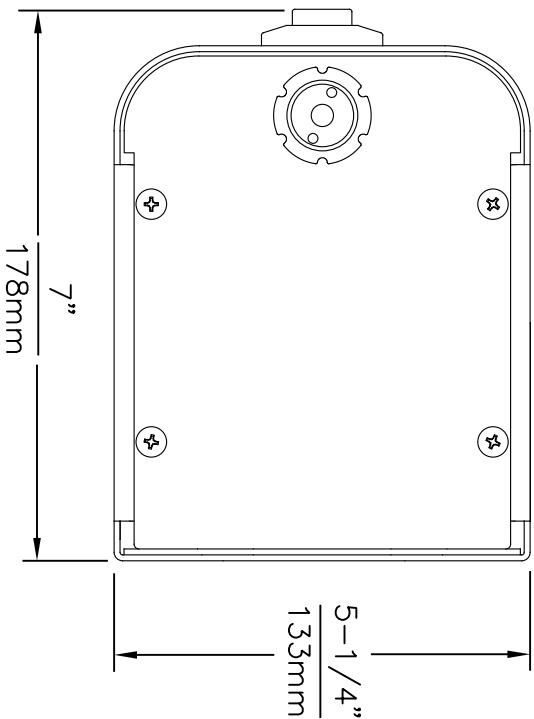
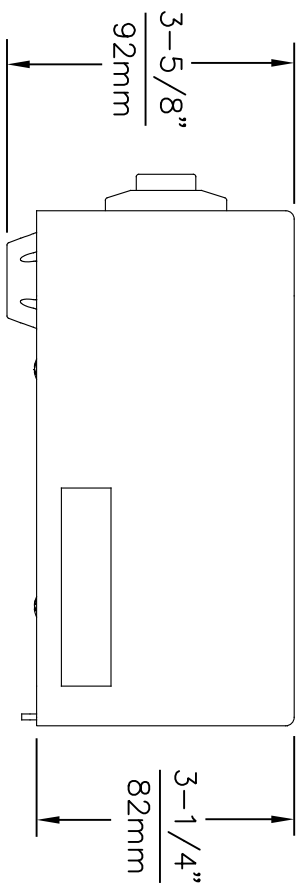

1920FR MOUNTING HOLE LOCATIONS

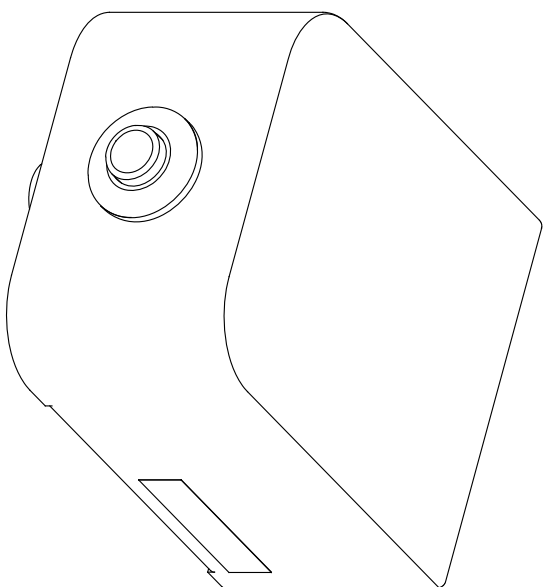

NOTES:

- 1 THIS BOTTLE FILLER REQUIRES THE USE OF MODEL 6521FR FREEZE RESISTANT VALVE ASSEMBLY (SOLD SEPARATELY OR AS PART OF PRODUCT BUNDLES).
- 2 VALVE ASSEMBLY MUST BE INSTALLED IN A WARM AREA. PROVISIONS SHOULD BE MADE TO ALLOW ACCESS TO THE ACCESS PANEL.
3. SEE SEPERATE INSTALLATION DRAWINGS FOR FOUNTAINS, MOUNTING PLATES, BACKPANELS, AND DRIP TRAY. HOLD ROUGH-IN DIMENSIONS $\pm 1/8$ " (3.2mm).
4. WHEN INSTALLING THIS UNIT, LOCAL, STATE OR FEDERAL CODES SHOULD BE ADHERED TO. FOR INSTALLATION HEIGHTS OTHER THAN SHOWN, DIMENSIONS MARKED (*) MUST BE ADJUSTED ACCORDINGLY.



1455 KLEPPE LANE
SPARKS, NEVADA 89431
(775) 359-4712 FAX (775) 359-7424
E-MAIL: HAWS@HAWSCO.COM
WEBSITE: WWW.HAWSCO.COM

CON. NO.	REVISED PER:	BY:	MODEL(S)	PART NUMBER
5081	EON-6798	EV	1920FR	0510000491.D
DRAWN:	DATE:	CHK'D:		REVISION
DS	06/25/16	SS		6
APPROVED:	DATE:	SCALE:	N/A	DRAWING TYPE:
EV	07/08/22			INSTALLATION
		SIZE:	A	SHEET:
				1 OF 3

NOTES:
SEE SHEET 1

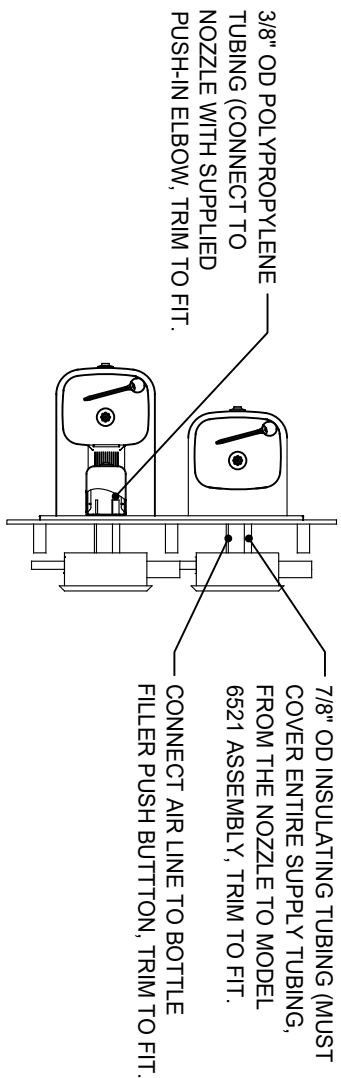

6700 MOUNTING PLATE (BEHIND FINISH WALL)
- OR -
6700R RETROFIT PLATE (ON TOP OF FINISH WALL) BOTH SOLD SEPARATELY

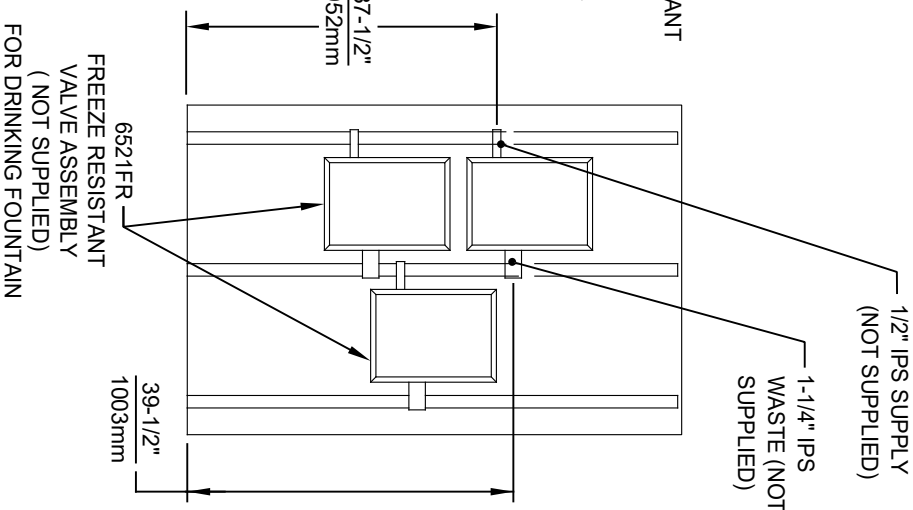
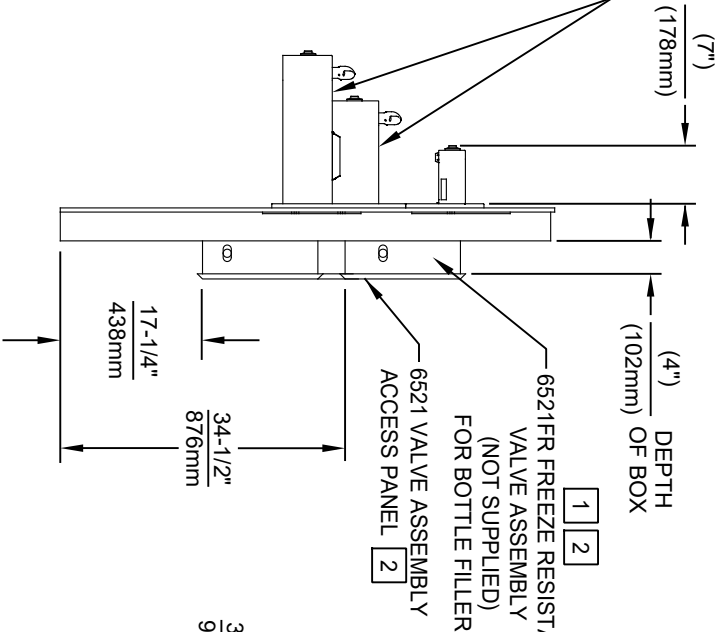
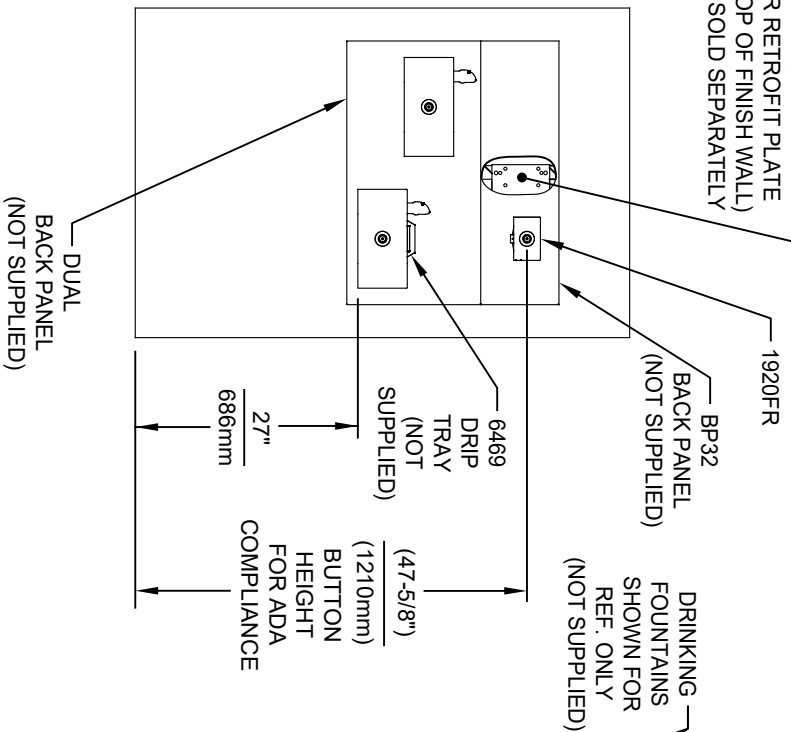

INSTALLATION SHOWN ABOVE HAWS MODEL 1119FR

Haws

1456 KLEPPE LANE
SPARKS, NEVADA 89431
(775) 359-4712 FAX (775) 359-7424
E-MAIL: HAWS@HAWSCO.COM
WEBSITE: WWW.HAWSCO.COM

ECN NO. 5081	REVISED PER BY: FV	MODEL(S)	1920FR
DATE: 02/13/17	CHK'D: JS	DRAWING TYPE:	INSTALLATION
APPROVED: FV	DATE: 07/06/22	SCALE: N/A	DRAWING TYPE:
SIZE: A	SHEET: 3 OF 3	PART NUMBER:	0510000491.D
REVISION:	6		

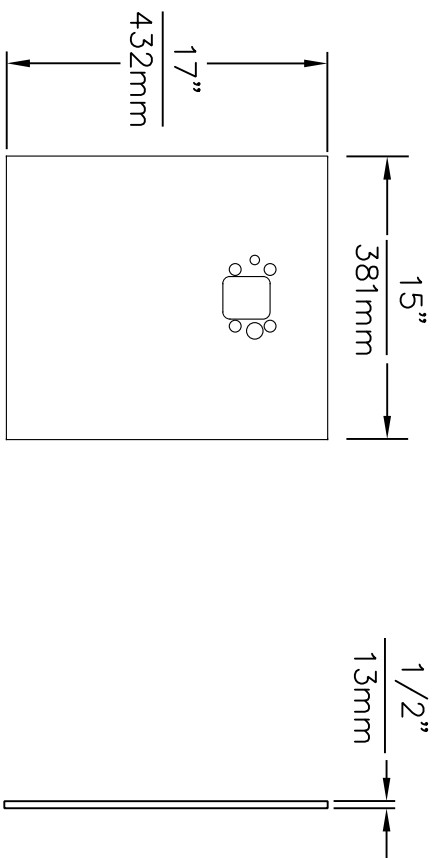

MODEL BP15 / BP15HPS

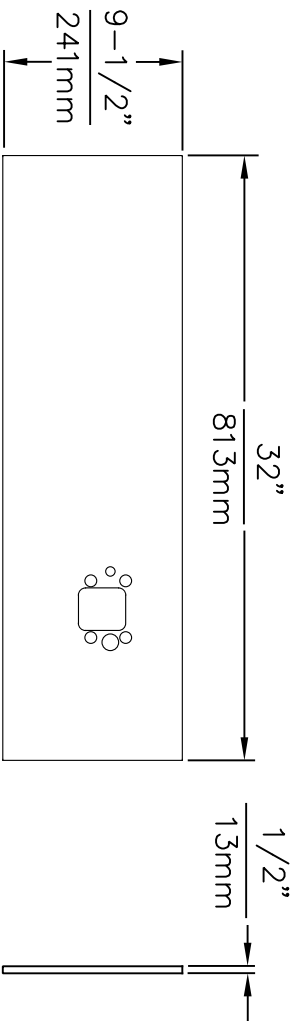

MODEL BP32 / BP32HPS / BP32W

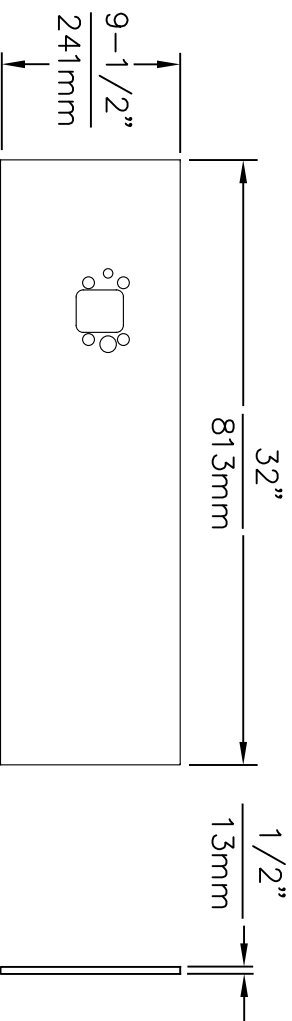

MODEL BP32R / BP32RW

8 SPACERS (2 PER MOUNTING BOLT IF THE MOUNTING PLATE IS INSTALLED BEHIND THE FINISHED WALL. USE 1 SPACER PER BOLT FOR RETROFITS WHERE THE MOUNTING PLATE IS INSTALLED IN FRONT OF THE FINISHED WALL)

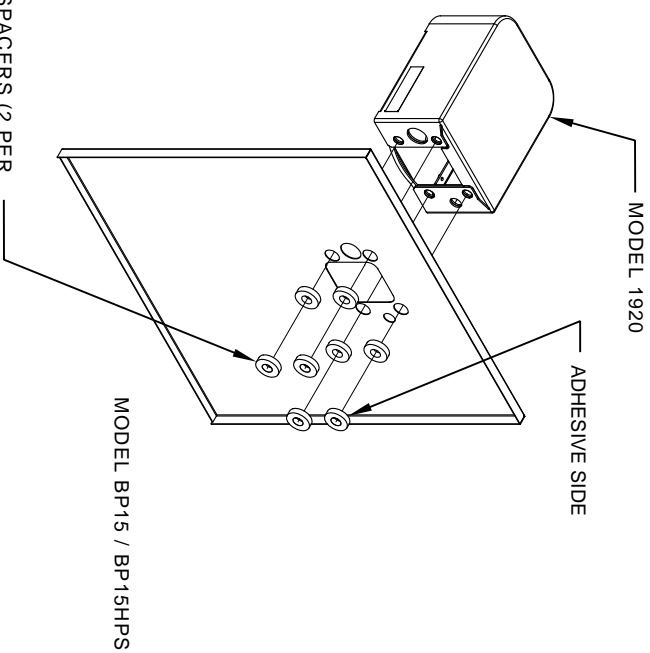

INSTALLATION OVER SINGLE FOUNTAIN
SHOWN FROM REAR

- NOTES:
1. WHEN INSTALLING THIS UNIT, LOCAL, STATE OR FEDERAL CODES SHOULD BE ADHERED TO.



Haws

1459 KLEPPE LANE
SPARKS, NEVADA 89431
(775) 359-4712 FAX (775) 359-7424
E-MAIL: HAWS@HAWSCO.COM
WEBSITE: WWW.HAWSCO.COM

ECON NO. 5081	REVISED PER BY: MJ	MODEL(S) DRAWING, BACK PANEL SPACER INST, BF	PART NUMBER 0510000493.D
DATE: 06/27/16	CHKD: FV	SCALE: 1:1	REVISION: 2
APPROVED: 02/27/17	DATE: 02/27/17	DRAWING TYPE: INSTALLATION	SHEET 1 OF 2

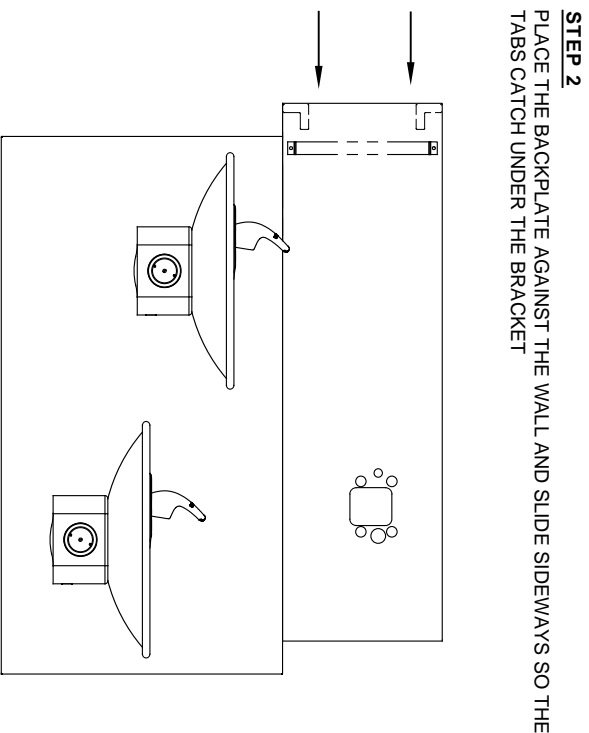
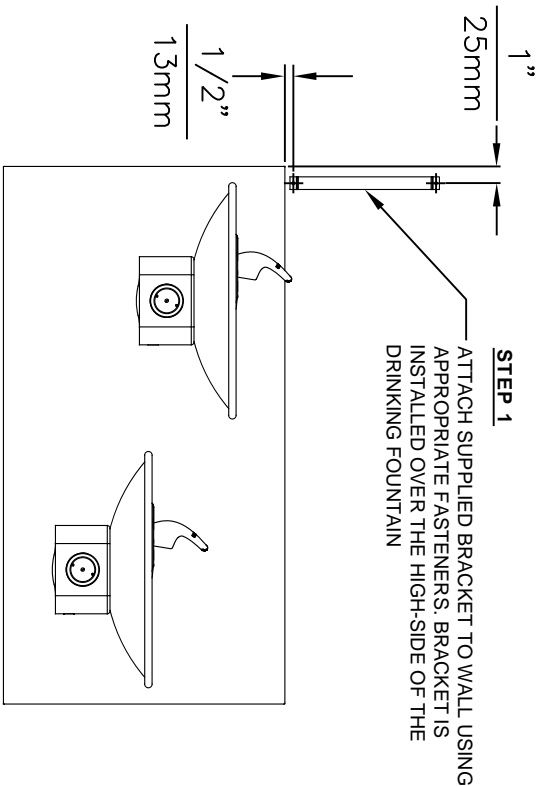

STEP 3
INSTALL THE BOTTLE FILLER PER THE INSTRUCTIONS SUPPLIED WITH THE UNIT

NOTES:
1. WHEN INSTALLING THIS UNIT, LOCAL, STATE OR FEDERAL CODES SHOULD BE ADHERED TO.

©2017 Haws Corporation - All Rights Reserved. HAWS® and other trademarks used in these materials are the exclusive property of Haws Corporation.

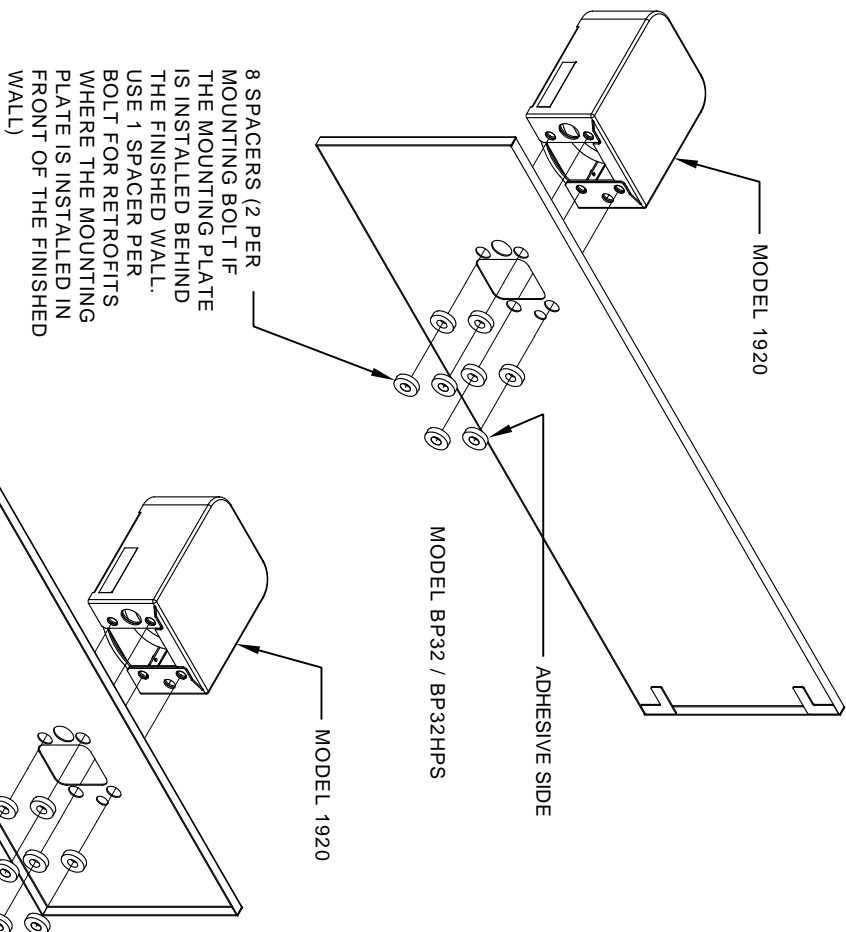

INSTALLATION OVER DOUBLE FOUNTAIN
SHOWN FROM REAR

		MODEL(S)	
HAWS		DRAWING, BACK PANEL SPACER INST, BF	
1459 KLEPPE LANE SPARKS, NEVADA, 89431 (775) 359-4712 FAX (775) 359-7424 E-MAIL: HAWS@HAWS.CO.COM WEBSITE: WWW.HAWS.CO.COM		PART NUMBER 0510000493.D	
ECN NO. REVISED PER BY:	5081 ENL 5172 MJ	DATE:	02/02/17
DRAWN:	MJ	CHKD.:	FV
APPROVED:	FV	DATE:	02/27/17
SCALE:	1:1	DRAWING TYPE:	INSTALLATION
SIZE:	A	SHEET:	2 OF 2