



Haws[®]

model **1119FR-1920FR**

ADA Freeze-Resistant Wall-Mount Fountain and Bottle Filler

FEATURES & BENEFITS

CONSTRUCTION

Rugged ADA accessible 18-gauge Type 304 Stainless Steel with a satin finish bowl, 14 gauge Type 304 Stainless Steel bottle filler that resists stains and corrosion, soft rounded corners, stainless steel satin finish back panels, vandal resistant bottom plate, 1-1/4" integral trap.

FREEZE-RESISTANT VALVE

Fully-engineered system with the pneumatic-operated, freeze-resistant valve mounted in a cabinet that is installed on the inside wall where room temperature does not drop below 50° F (10° C). When valve goes to off position, water left in supply line between valve and bubbler drains back into waste inside cabinet, protecting the unit from freezing, and allowing fountain to function year-round.

BOTTLE FILLER

Vandal-resistant, 14-gauge Type 304 stainless steel bottle filler housing with pneumatic push button operation and 1 gpm (3.78 L) laminar flow.

BUBBLER HEAD

Polished chrome-plated brass bubbler head with integral 1 1/16" dia. basin shank and stainless anti-rotation roll pin for vandal resistance strength. Shielded, angled stream opening provides a steady, sanitary source of drinking water at .45 gpm.

BACK PANEL

Stainless steel back panel helps to protect the wall from inadvertent splashing, and its decorative satin finish increases location visibility and completes the fountains attractive appearance.



REQUIRED MODELS

1119FR / 6521FR (QTY 3) / 6469 / 1920FR / BP32

Order these items to make up the Model 1119FR-1920FR fountain with stainless steel back panel, bottle filler with stainless steel back plate, drip tray drain, and freeze resistant valve systems.

OPTIONS

Mounting Plate: Model 6700, in-wall mounting plate for model 1920.

Mounting Plate: Model 6700R, on-wall mounting plate for model 1920.

Mounting Plate: Model 6700.4, Hi-Lo in-wall mounting plate for 1119FR fountain.

Fountain Skirt: Model SK1, satin finish stainless steel cane touch skirt for installation on high unit in some applications that may need to comply with ADA protruding objects guidelines.

Custom Logo Panel: Standard Model 6475 comes with "Hydration By Haws™" logo. Customize the panel with your choice of logo, slogan, or graphic. For customization, call 888-640-4297.

SPECIFICATIONS

Model 1119FR-1920FR ADA wall-mounted drinking fountain and bottle filler shall include 18-gauge Type 304 Stainless Steel satin finish basins, 14 gauge Type 304 Stainless Steel bottle filler bracket, 100% lead-free waterways, pneumatic-operated, freeze-resistant valves mounted in cabinets, polished chrome-plated brass vandal-resistant bubbler heads, 1 gpm (3.78 L) laminar flow bottle filler, polished chrome-plated brass vandal resistant waste strainers, vandal-resistant bottom plates, and 1-1/4" NPT traps. CSA certified and ADA accessible, ANSI/NSF 61, Section 9, lead free.



THIS DOCUMENT IS TRUE AND CORRECT AT TIME OF PUBLICATION. CONTINUED PRODUCT IMPROVEMENTS MAKE SPECIFICATIONS AND MEASUREMENTS SUBJECT TO CHANGE WITHOUT NOTICE.

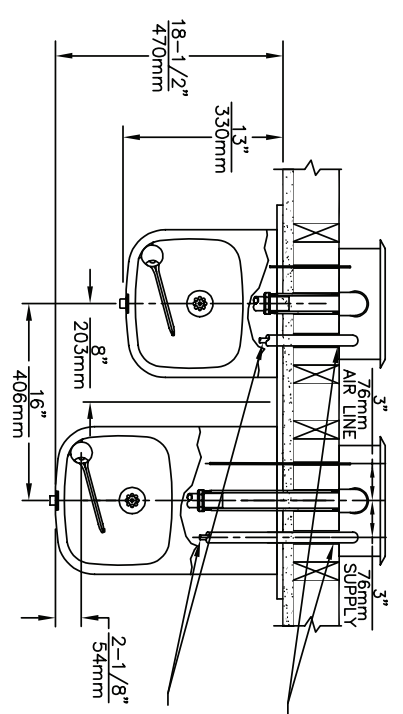

7/8 INSULATED TUBING (MUST COVER ENTIRE SUPPLY TUBING, FROM BUBBLER TO FREEZE VALVE ASSEMBLY, TRIM TO FIT)

3/8 OD VINYL SUPPLY TUBING (CONNECT TO BUBBLER WITH SUPPLIED UNION, TRIM TO FIT)

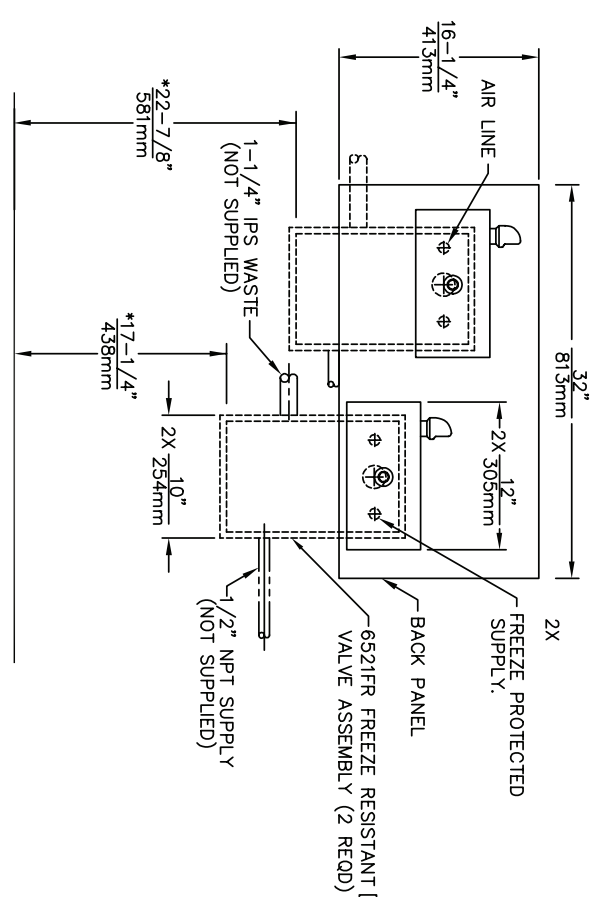
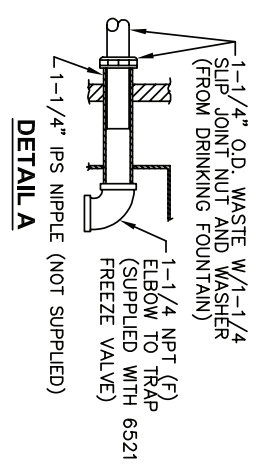

- 1 THIS FOUNTAIN REQUIRES THE USE OF MODEL 6521FR FREEZE RESISTANT VALVE ASSEMBLY (SOLD SEPARATELY)
- 2 VALVE ASSEMBLY MUST BE INSTALLED IN A WARM AREA. PROVISIONS SHOULD BE MADE TO ALLOW ACCESS TO ACCESS PANEL
- 3. HOLD ROUGH-IN DIMENSIONS ± 1/4" (6.4mm).
- 4. * WHEN INSTALLING THIS UNIT LOCAL, STATE OR FEDERAL CODES SHOULD BE ADHERED TO. FOR INSTALLATION HEIGHTS OTHER THAN SHOWN, DIMENSIONS MARKED (*) MUST BE ADJUSTED ACCORDINGLY.

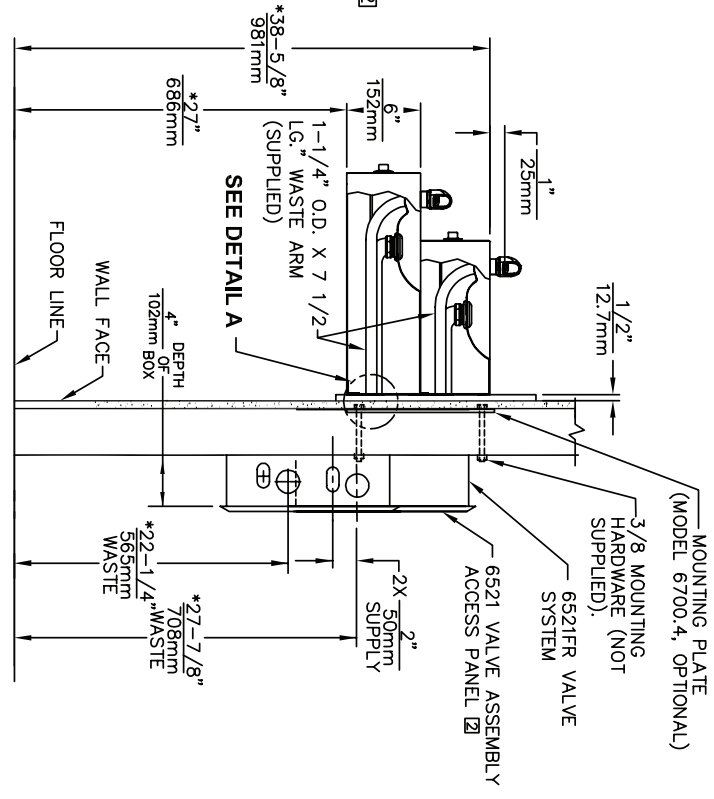

1455 KLEPPE LANE
SPARKS, NEVADA 89431
(775) 358-4712 FAX (775) 358-7424
E-MAIL: HAWS@HAWSCO.COM
WEBSITE: WWW.HAWSCO.COM

ENGINEER	DESIGNER	DATE	SCALE	PROJECT NO.	MODEL/ISS.
CON. 4177	H.M.	11/19/FR	1:1	1119FR	1119FR
APPROVED	DATE	INFO FAX DOC #	SCALE	EXPOSURE TYPE	INSTALLATION/BACK
		2111937	1:1		
PART NUMBER			PART NUMBER		
0002076627 D			13640C00		
REV. A			REV. 1		

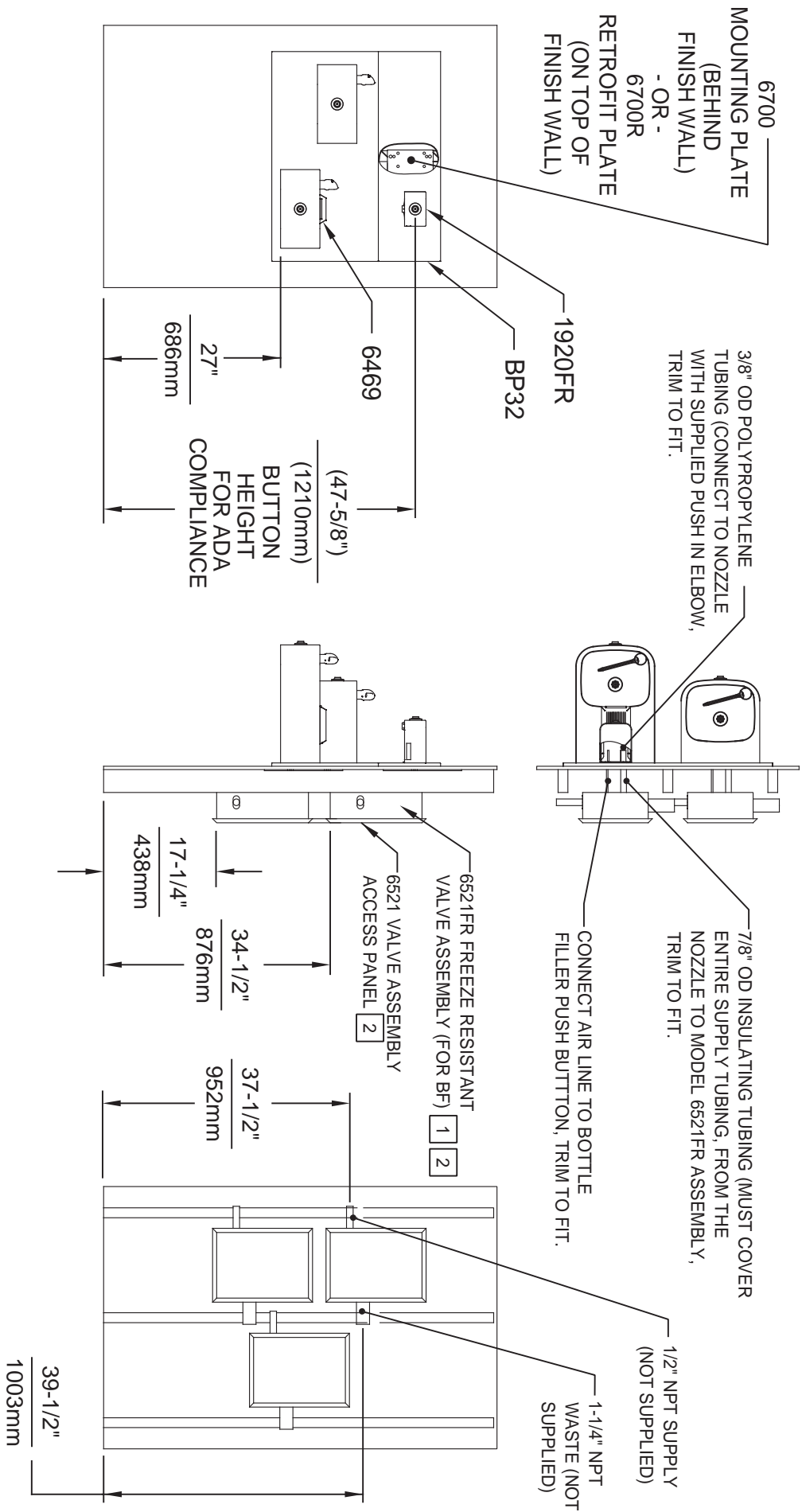

INSTALLATION ABOVE HAWS 1119FR

- NOTES:
- THIS BOTTLE FILLER REQUIRES THE USE OF MODEL 6521FR FREEZE RESISTANT VALVE ASSEMBLY (SOLD SEPARATELY)
 - VALVE ASSEMBLY MUST BE INSTALLED IN A WARM AREA. PROVISIONS SHOULD BE MADE TO ALLOW ACCESS TO THE ACCESS PANEL.
 - SEE SEPARATE INSTALLATION DRAWINGS FOR FOUNTAINS, MOUNTING PLATES, BACKPANELS, AND DRIP TRAY. HOLD ROUGH-IN DIMENSIONS ± 1/8" (3.2mm)
 - WHEN INSTALLING THIS UNIT, LOCAL, STATE OR FEDERAL CODES SHOULD BE ADHERED TO FOR INSTALLATION HEIGHTS OTHER THAN SHOWN, DIMENSIONS MARKED (*) MUST BE ADJUSTED ACCORDINGLY.

		Haws	
EQ# NO. REVISED PER BY:	MODEL(S)	1920FR	
DRAWN: DATE: 05/14/20	SCALE: N/A	DRAWING TYPE: INSTALLATION	SIZE: A
DATE: 05/14/20	SCALE: N/A	DRAWING TYPE: INSTALLATION	SHEET 3 OF 3
APPROVED: F.V.	DATE: 05/14/20	SCALE: N/A	DRAWING TYPE: INSTALLATION
1455 KLEPPE LANE SPARKS, NEVADA 89431 (775) 359-4712 FAX (775) 359-7424 E-MAIL: HAWS@HAWS.COM WEBSITE: WWW.HAWS.COM		PART NUMBER 051000491.D REVISION 5	

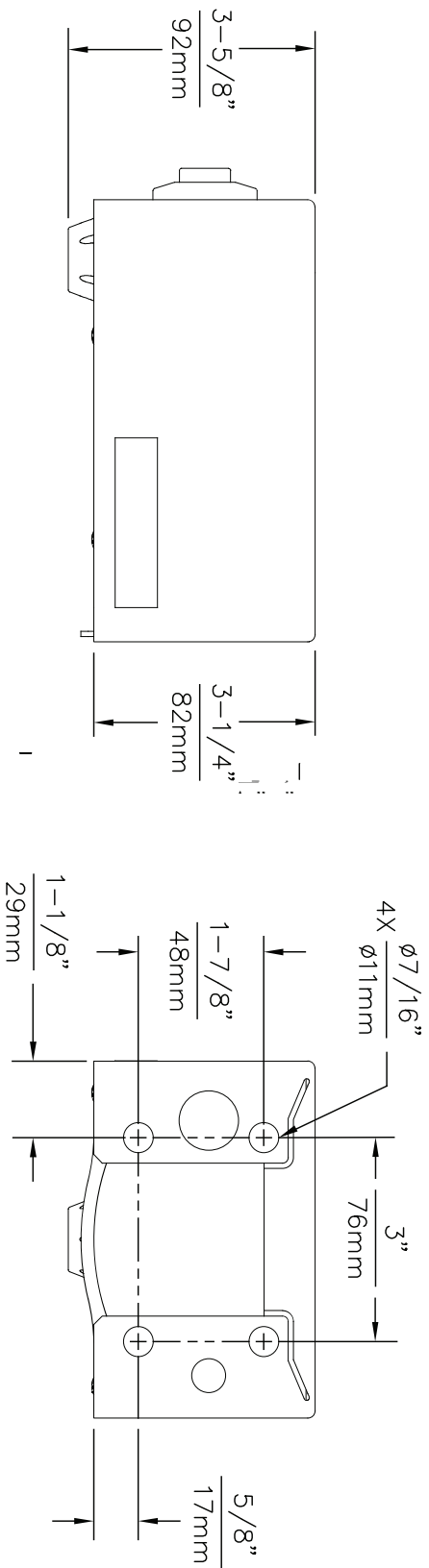

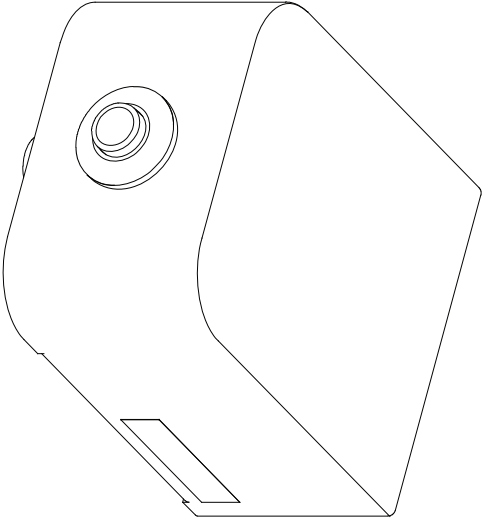
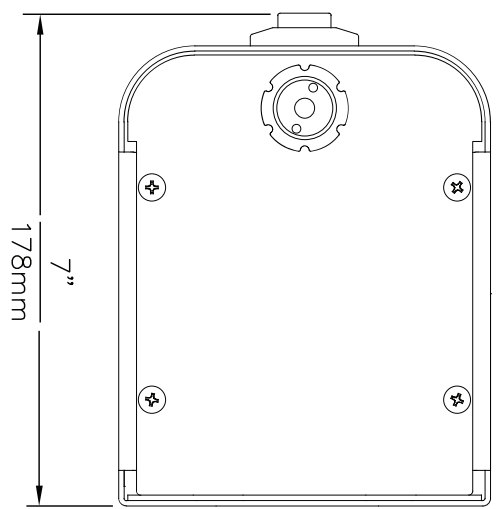

1920 MOUNTING HOLE LOCATIONS



NOTES:

- 1 THIS BOTTLE FILLER REQUIRES THE USE OF MODEL 6521FR FREEZE RESISTANT VALVE ASSEMBLY (SOLD SEPARATELY)
- 2 VALVE ASSEMBLY MUST BE INSTALLED IN A WARM AREA. PROVISIONS SHOULD BE MADE TO ALLOW ACCESS TO THE ACCESS PANEL.
- 3 WHEN INSTALLING THIS UNIT, LOCAL, STATE OR FEDERAL CODES SHOULD BE ADHERED TO. FOR INSTALLATION HEIGHTS OTHER THAN SHOWN, DIMENSIONS MARKED (*) MUST BE ADJUSTED ACCORDINGLY.

©2017 Haws Corporation - All Rights Reserved. HAWS® and other trademarks used in these materials are the exclusive property of Haws Corporation.

				1455 KLEPPE LANE SPARKS, NEVADA 89431 (775) 359-4712 FAX (775) 389-7424 E-MAIL: HAWS@HAWSCO.COM WEBSITE: WWW.HAWSCO.COM	
EON NO. (REUSED PER BY): 5081 EON: 5172	MODEL(S) MODEL 1920FR	DRAWN: LDK/5/16 DATE: 02/27/17	SCALE: N/A	DRAWING TYPE: INSTALLATION	PART NUMBER: 0510000491.D REVISION: 3
APPROVED: [Signature] DATE: 02/27/17	SIZE: A	SHEET: 1 OF 3			

6469 BOTTLE FILLER DRIP TRAY INSTALLATION

1. THE 6469 BOTTLE FILLER DRIP TRAY ALLOWS THE INSTALLATION OF THE 1920 BOTTLE FILLER OVER HAWS 1109/1119 MODEL DRINKING FOUNTAINS. CENTER THE LOWER DRAIN PAN ALONG THE CENTERLINE OF THE FOUNTAIN.
2. EXTEND THE FRONT EDGE OF THE LOWER DRAIN PAN OVER THE EDGE OF THE FOUNTAIN BOWL BY APPROXIMATELY 1/4" (6mm). IT IS RECOMMENDED TO TEMPORARILY TAPE THE DRAIN PAN IN PLACE, INSTALL THE TOP COVER, AND ACTIVATE THE BOTTLE FILLER TO VERIFY THE WATER STREAM IS ALIGNED TO THE INLET HOLE. VERIFY THE LIP OF THE TOP COVER HANGS OVER THE EDGE OF THE FOUNTAIN BOWL.
3. MARK THE DRAIN PAN HOLE LOCATIONS ON THE FOUNTAIN. THE DRAIN PAN CAN NOW BE PERMANENTLY INSTALLED USING AN APPROPRIATE FASTENING METHOD (FASTENERS NOT SUPPLIED). FASTENING OPTIONS INCLUDE THRU BOLTS, RIVETS, TACK WELDS, AND DOUBLE-SIDED FOAM TAPE. INSTALL THE TOP COVER AND SECURE TO THE DRAIN PAN WITH THE SUPPLIED 4-40 FLATHEAD SCREWS.

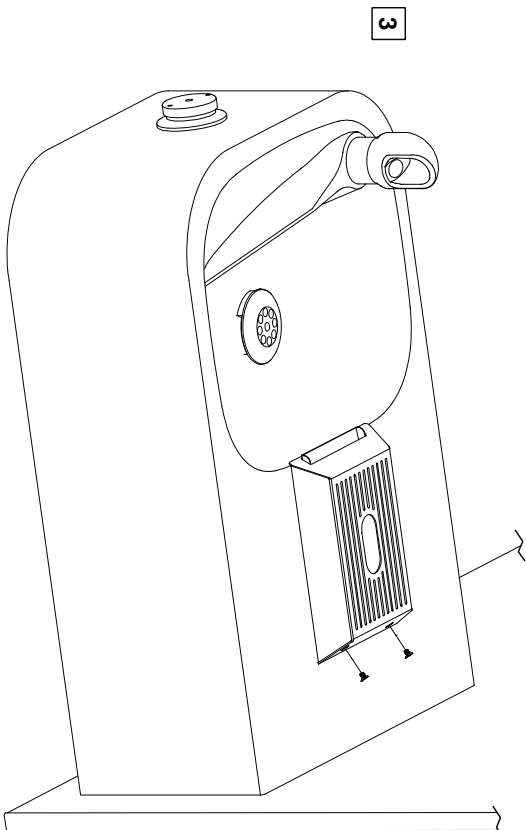
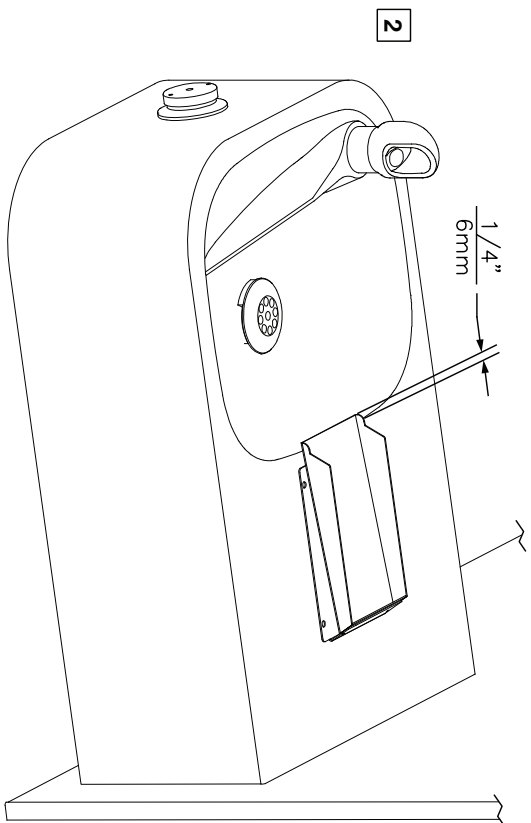
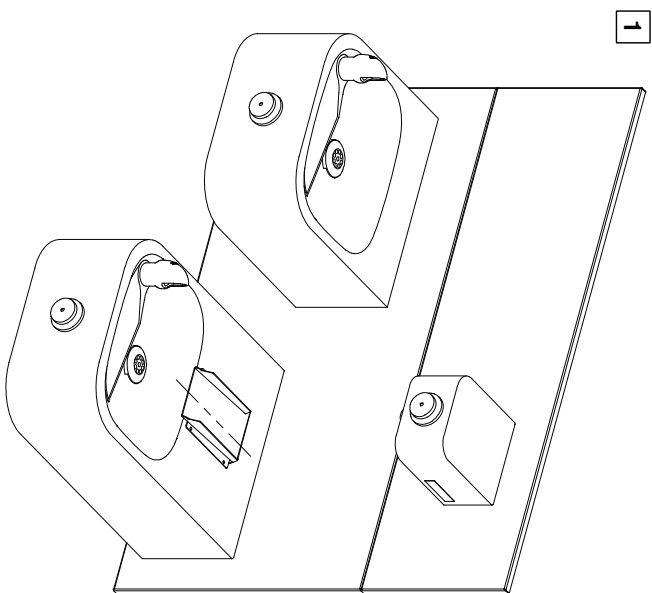

		Haws®		1465 KLEPPE LANE SPARKS, NEVADA 89431 (775) 369-4712 FAX (775) 369-7424 E-MAIL: HAWS@HAWS.CO.COM WEBSITE: WWW.HAWS.CO.COM	
ECN NO. 5160	REVISION PER BY	MODEL(S)	DRAWING	DATE	CHG'D
5160	ECN 5150	1920	6469	01/10/17	DS
MI	MI				
APPROVED	DATE	SCALE	DRAWING TYPE	INSTALLATION	PART NUMBER
FV	01/18/17	1:4	INSTALLATION		0510000657.D
					REVISION
					1
					1 OF 1

THIS DOCUMENT IS TRUE AND CORRECT AT TIME OF PUBLICATION. CONTINUED PRODUCT IMPROVEMENTS MAKE SPECIFICATIONS AND MEASUREMENTS SUBJECT TO CHANGE WITHOUT NOTICE.

NOTES:

UNIT MAY BE RECESSED MOUNTED IN WALL AS SHOWN IN VIEW "C" OR SURFACE MOUNTED AS SHOWN IN VIEWS "A" AND "B".

* FOR ALL MODELS OTHER THAN 1001FR THESE DIMENSIONS ARE 3" [76mm] SUPPLY & 3" [76mm] ACTUATION. FOR MODELS 1001FR THESE DIMENSIONS ARE 1-3/4" [44mm] SUPPLY AND 2" [51mm] ACTUATION.

** FOR ALL MODELS OTHER THAN 1001FR THIS DIMENSION IS 2" [51mm] FOR 1001FR THIS DIMENSION IS 1-3/16" [30mm].
VALVE MUST BE INSTALLED IN SPACE THAT MAINTAINS A MINIMUM OF 50°F.

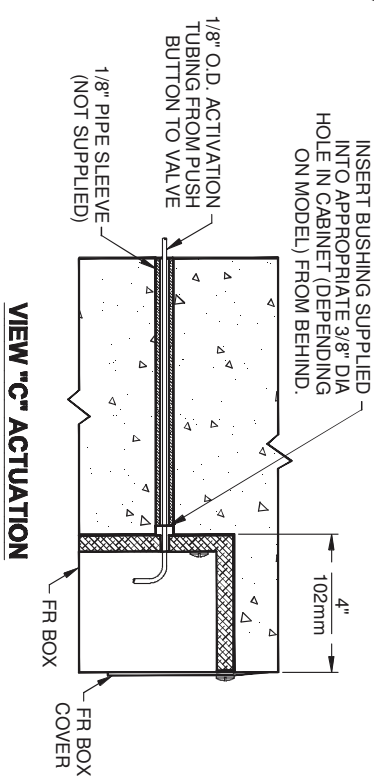
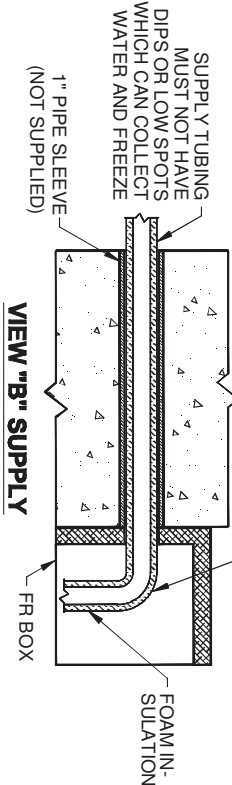
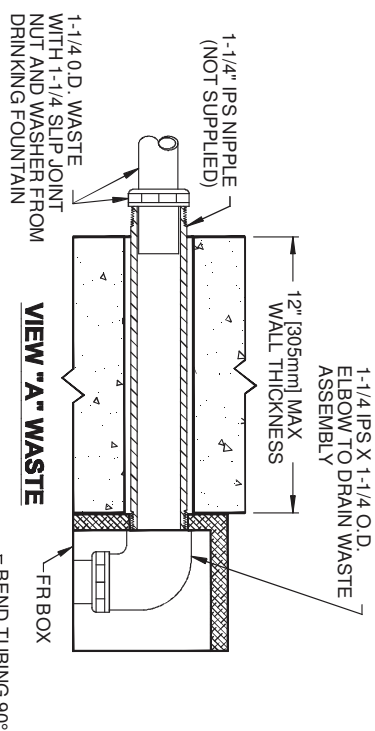
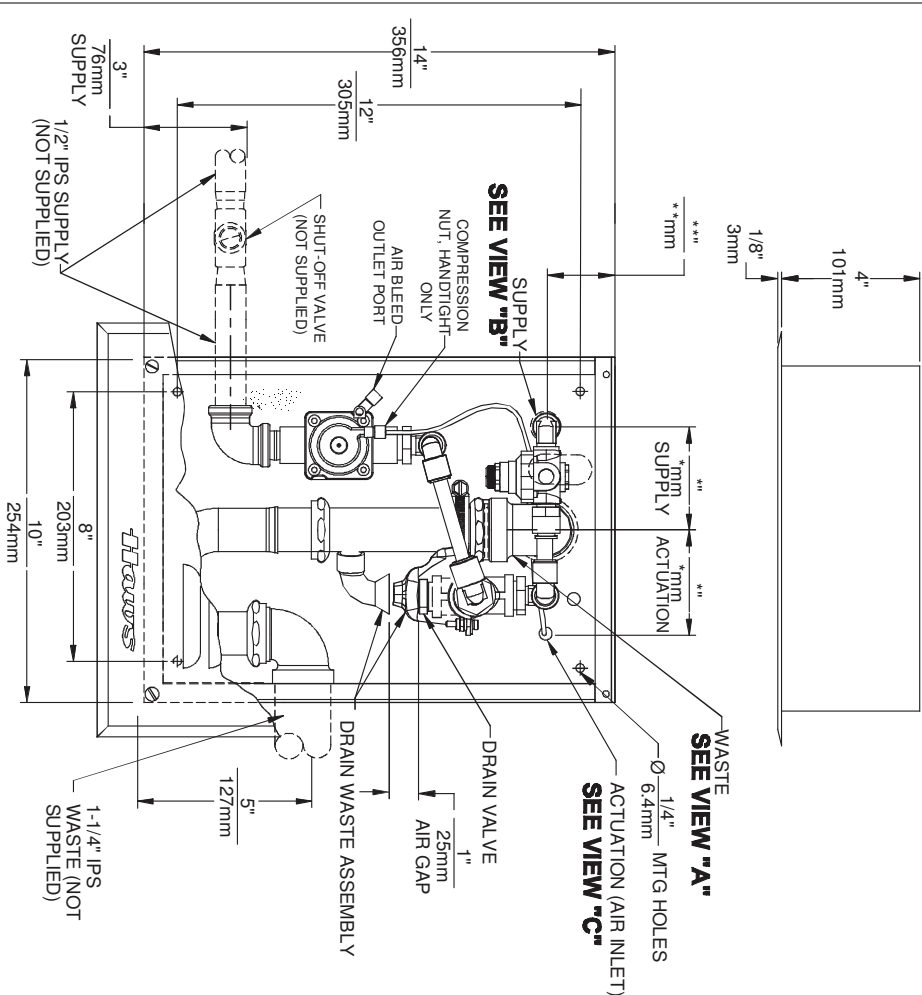

1455 KLEPPE LANE
SPARKS, NEVADA 89431
(775) 359-4712 FAX (755) 359-7424
E-MAIL: HAWS@HAWSO.COM
WEBSITE: WWW.HAWSO.COM

ECON NO. REVISED PER BY:	MODEL(S)	6521FR FREEZE VALVE
DRAWN: [Signature]	DATE: 10/21/14	SCALE: 1:5
CHECKED: [Signature]	DATE:	DRAWING TYPE: INSTALLATION
APPROVED: [Signature]	DATE:	SIZE: A
		SHEET 1 OF 1
PART NUMBER	00002077820.D	
DRAWING NO.	09306A00	
REV	17	